



**Environmental Health Division
Water Quality Section**
400 W. Market St.
Greensboro, NC 27401
(336) 641-7613

Permit to Construct a Well

Address: 7003 Beecher RD, Pleasant Garden, NC 27313

Permit Number: 21-09-WNHR-08113

Comments/Specifications:

Well shall be located and constructed according to North Carolina and to Guilford County rules.
Well site must meet minimum separation distances.
All property lines and corners shall be flagged before installation.
Call the Guilford County Health Department if you have any questions.
Well Site 50'+ from the left rear of house

Above Information Certified By:

Billy Gow
Owner or Authorized Agent

Date: 11/17/21

Permit Issued:

Dillon James, RCHS
Environmental Health Specialist

Date Issued: 11/17/2021

I certify that a grout inspection was completed and is in compliance with Guilford County Well Rules.

Partial Grout Inspection:

Environmental Health Specialist

Date: _____

Final Grout Inspection:

Environmental Health Specialist

Date: _____

Permits for the Construction of New Wells shall expire one year from date of issuance.

- All property lines and corners shall be clearly flagged prior to construction of the well.
- All proposed structures shall be clearly flagged prior to construction of the well.

Megan Godwin 336.456.0111

Diagram

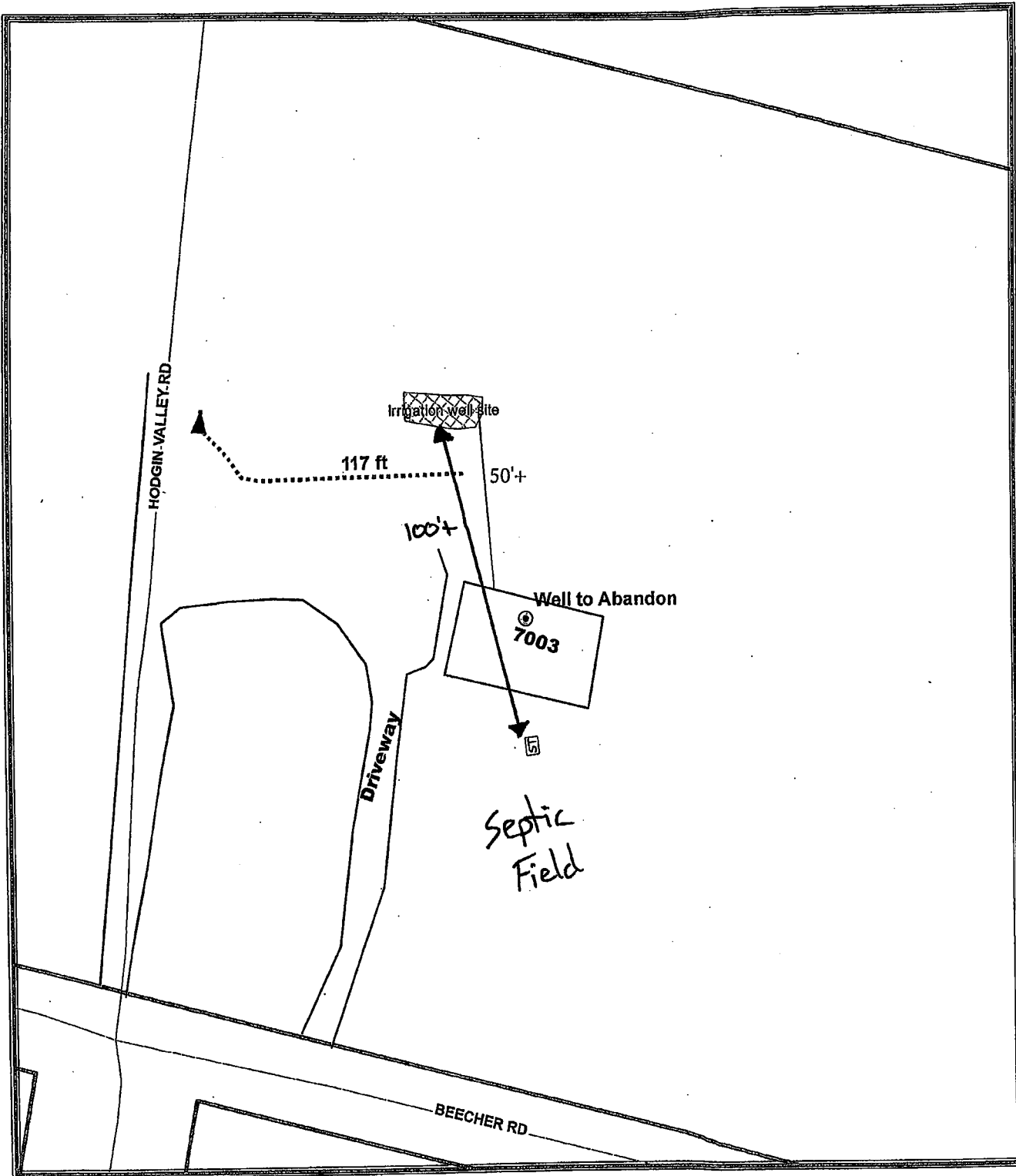

Address: 7003 Beecher Road
Permit #: 21-09-WNHR-08113
Issuer's Initials: DWJ
Date: 10/28/2021

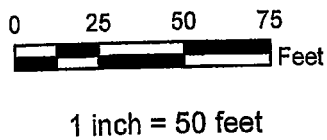

DISCLAIMER:
The data shown in this map is for public use. Guilford County makes no warranty to its accuracy; all data sets and maps are for geographical representation only.



Environmental Health Division
 Water Quality Section
 400 W Market St.
 Greensboro, NC 27401
 (336) 641-7613

Permit to Abandon a Well

Address: 7003 Beecher RD, Pleasant Garden, NC 27313

Permit Number: 21-11-WAHR-09679

Comments/Specifications:

Existing drilled well to be properly abandoned by property owner or certified well contractor according to Guilford County rules. Call at least two hours prior to abandonment to schedule inspection. Call the Guilford County Health Department if you have any questions. Must schedule Guilford County Health Department inspection to be conducted at the time of abandonment.
 Well to be properly abandoned...

Above Information Certified By: Billy Gow Date: 11/17/21
 Owner or Authorized Agent

Permit Issued: Dillon James, RCHS Date Issued: 11/17/2021
 Environmental Health Specialist

Permits for the Abandonment of Wells shall be valid without expiration.

All property lines and corners shall be clearly flagged prior to construction of the well.

All proposed structures shall be clearly flagged prior to construction of the well.

Megan Godwin 336.456.0111



Environmental Health Division
Water Quality Section
400 W Market St.
Greensboro, NC 27401
(336) 641-7613

Permit to Abandon a Well

Address: 7003 Beecher RD, Pleasant Garden, NC 27313

Permit Number: 21-11-WAHR-09679

Comments/Specifications:

Existing drilled well to be properly abandoned by property owner or certified well contractor according to Guilford County rules. Call at least two hours prior to abandonment to schedule inspection. Call the Guilford County Health Department if you have any questions. Must schedule Guilford County Health Department inspection to be conducted at the time of abandonment.
Well to be properly abandoned...

Above Information Certified By: _____ Date: _____
Owner or Authorized Agent

Permit Issued: Dillon James, RCHS Date Issued: 11/17/2021
Environmental Health Specialist

Permits for the Abandonment of Wells shall be valid without expiration.

All property lines and corners shall be clearly flagged prior to construction of the well.

All proposed structures shall be clearly flagged prior to construction of the well.

Megan Godwin 336.456.0111

M.S. Alister

Diagram

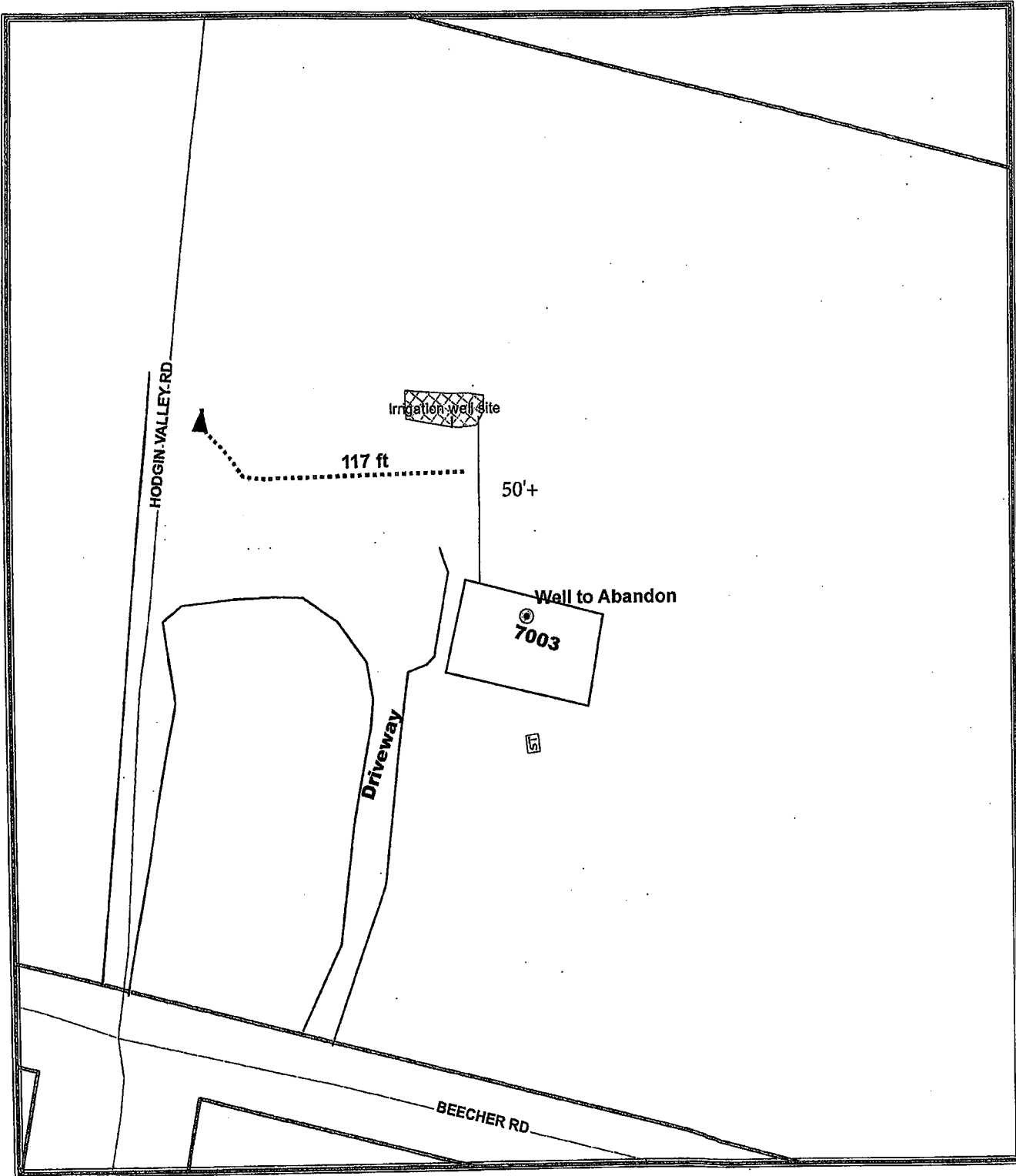

Address: 7003 Beecher Road
Permit #: 21-11-WAHR-09679
Issuer's Initials: DWJ
Date: 11/17/2021

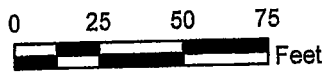

1 inch = 50 feet

DISCLAIMER:
The data shown in this map is for public use. Guilford County makes no warranty to its accuracy; all data sets and maps are for geographical representation only.

NC-DEQ Well Permit Decision Tool

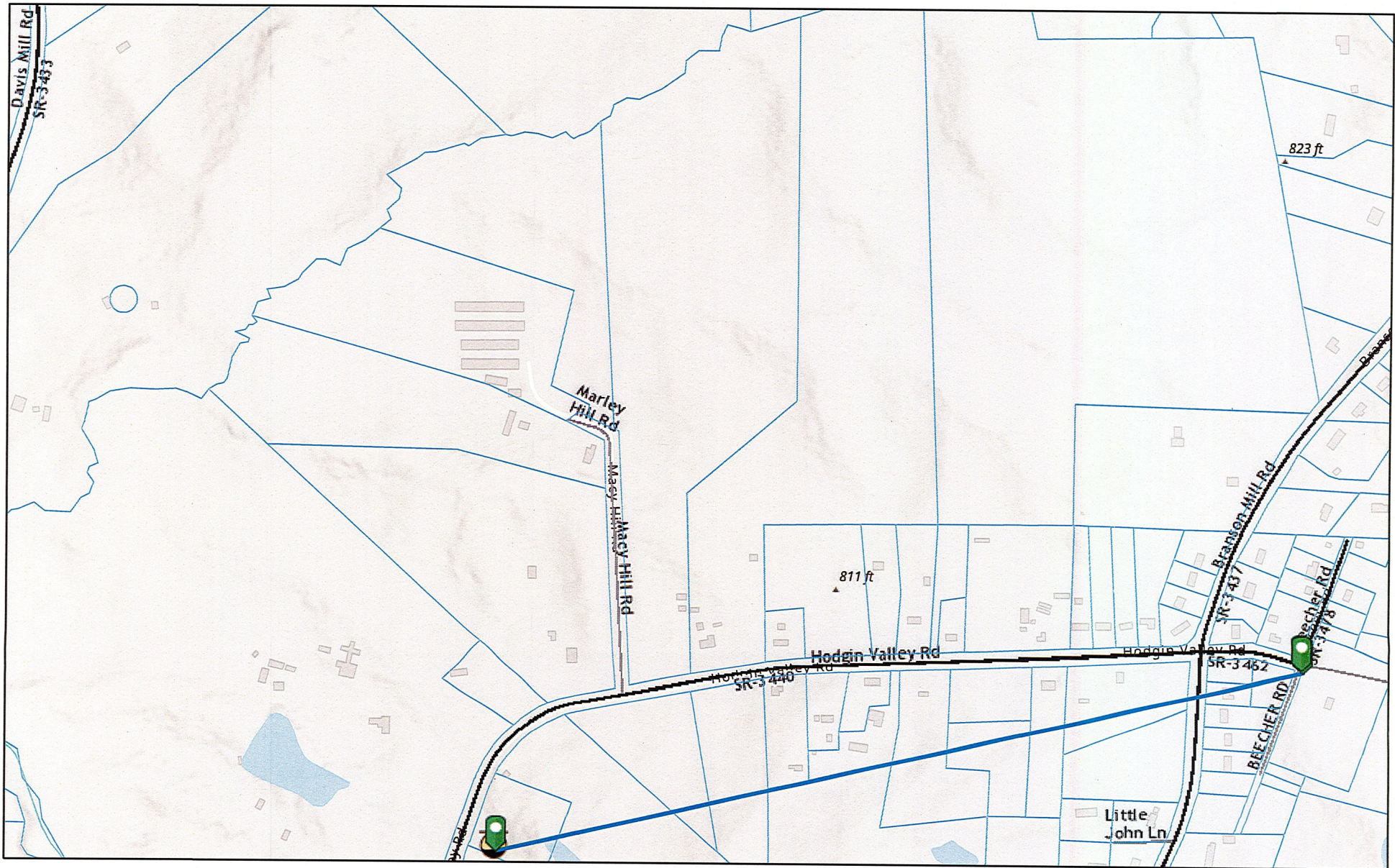

11/17/2021 9:52:51 AM

1:9,028

- Parcels (Polygons) - Parcels
- Non-System Roads
- Other System Roads
- Other State Agency Route
- Federal Route
- Ramps, Rest Areas, Non-Mainline
- Secondary Route
- Known Releases of Contamination
- Non-System
- Projected Route
- Underground Tank Incidents

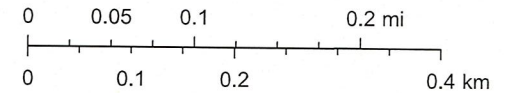

NCDOT GIS Unit, Esri Community Maps Contributors, State of North

North Carolina Department of Environmental Quality

Esri, NASA, NGA, USGS, FEMA | Esri Community Maps Contributors, State of North Carolina DOT, © OpenStreetMap, Microsoft, Esri, HERE, Garmin, SafeGraph, INCREMENT P, METI/NASA, USGS, EPA, NPS, US Census Bureau, USDA | NCDOT GIS Unit |

APPLICATION FOR ENVIRONMENTAL HEALTH SERVICE



NUMBER: 21-09-WNHR-08113
APPLICATION TYPE: Building/Guilford County/Health Residential/New Well
PROPERTY ADDRESS: 7003 Beecher RD, Pleasant Garden, NC 27313

APPLICANT: Applicant

Megan Godwin
7003 Beecher Rd
Pleasant Garden, NC, 27313

Phone: 336-456-0111
Phone:
Fax:
Email: hortonmegan@rocketmail.com

OWNER:

Megan Godwin
7003 Beecher Rd
Pleasant Garden, NC, 27313

Phone: 336-456-0111

PARCEL NUMBER: 136289

Subdivision: Centre **Phase:** Lot:
Lot Size: 5.24 ac **Recorded prior to 1983?:**
Directions: Branson Mill Rd t/l Hodgins Valley Rd t/r Beecher Rd, property on left

EXISTING:

Water Supply: Yes **Location:** under sfr
Septic System: Yes **Location:** front

PROPOSED:

Bedrooms: **Residents:**
Water Supply: One Single Family Dwelling **Additional Type:**
Facility Type: **Dining Area:**
Building Size: **Floor Drains:**
Employees/Seats: **Industrial Process:**
Kitchen: **Shifts:**

COMMENTS:

Application for irrigation well 9/17/21

Pty to drill well

IMPORTANT

I hereby grant authorized County and/or State officials right of entry to conduct necessary inspections and evaluations to determine compliance with the applicable rules.

OWNER/AUTHORIZED AGENT SIGNATURE

DATE

Guilford County, NC

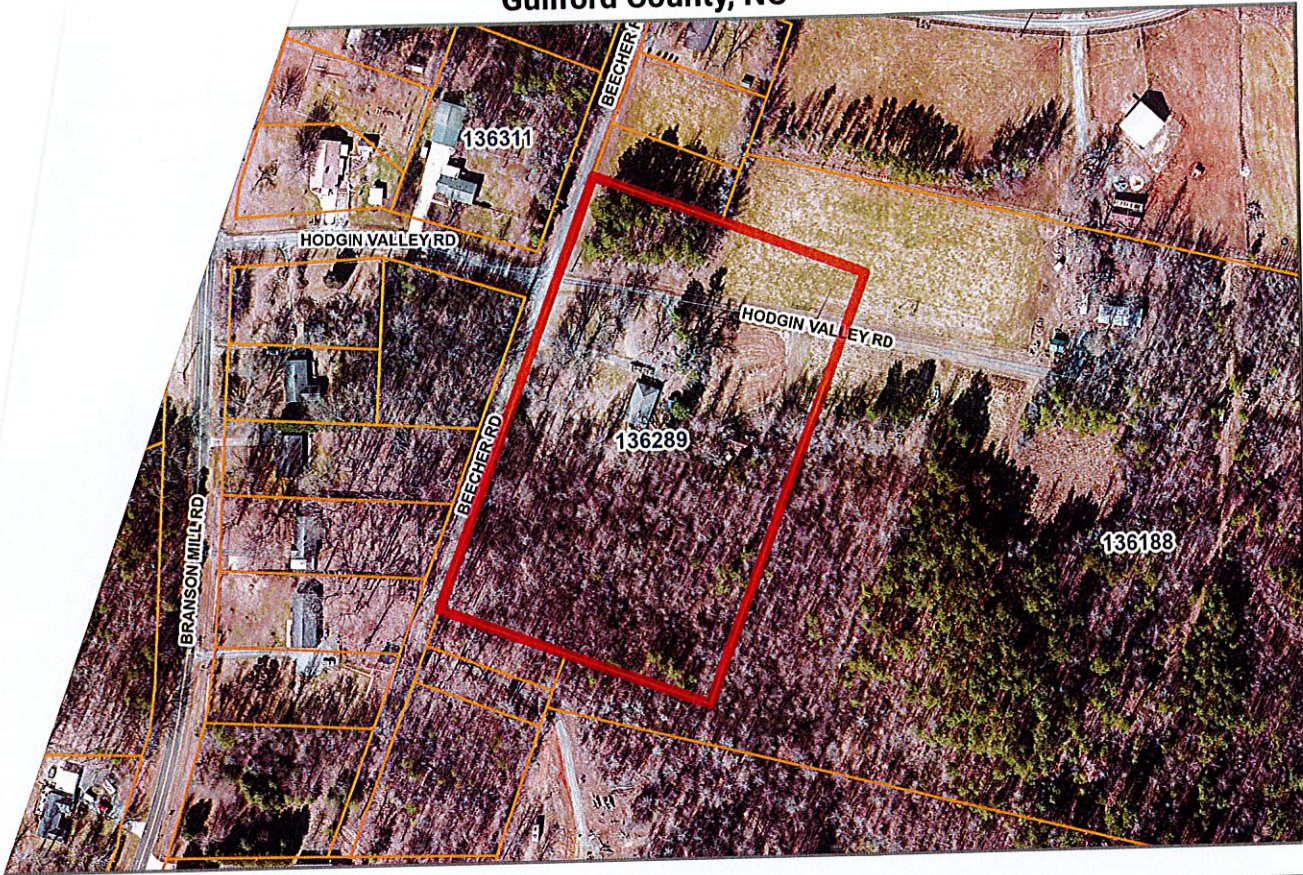

Parcel Number	136289	Total Out Building Value	300
PIN	7779021320	Total Land Value	48200
Owner	GODWIN, MEGAN;GODWIN, STEVEN	Total Deferred Value	0
Owner History	Card Image	Bldg Card	1
Mail Address	7003 BEECHER RD	Appraisal Model Code	1
Mail City	PLEASANT GARDEN	Deed Data	1/15/2021
Mail State	NC	Neighborhood	7779A02
Mail Zip	27313	Property Type	RESIDENTIAL
Property Address	7003 BEECHER RD	Structure Size	1479
Legal Description	136-159&REAR LAND PB 25-61 CENTRE SUB LO136-159	Lot Size	5.24
Deed	008391-02056	Year Built	1960
Plat	25-61	Bedrooms	3
Condo		Bathrooms	1
Total Assessed	94800	Grade	D+10 85%
Total Building Value	46300		



Disclaimer: While every effort is made to keep information provided over the internet accurate and up-to-date, Guilford County does not certify the authenticity or accuracy of such information. No warranties, express or implied, are provided for the records and/or mapping data herein, or for their use or interpretation by the User.

Map Scale
1 inch = 250 feet
 9/22/2021



GUILFORD COUNTY RECEIPT

Planning & Development
400 West Market Street
Greensboro, NC 27402
336-641-3334 - Planning
336-641-3707 - Permitting

Environmental Health
400 West Market Street
Greensboro, NC 27402
336-641-7613

RECEIPT INFO

<u>Receipt #</u>	<u>Receipt Date</u>	<u>Payor</u>	<u>Payment Method</u>	<u>Check/CC #</u>	<u>Receipt Amount</u>
159967	09/17/2021	Megan Godwin	Visa		\$450.00

Cashier ID: SFLANAG

<u>Fee Item Description</u>	<u>Account Code</u>	<u>Amount</u>
Well Permit	210545 43218	\$450.00
		<u>Total</u> \$450.00

APPLICATION INFO

<u>Application #</u>	<u>Application Type</u>	<u>Application Name</u>
21-09-WNHR-08113	Building/Guilford County/Health Residential/New Well	

PROPERTY INFO

<u>Property Address</u>	<u>Property Owner</u>	<u>Parcel #</u>
7003 Beecher RD Pleasant Garden, NC 27313	Megan Godwin 7003 Beecher Rd Pleasant Garden, Nc 27313	136289

CONTACT INFO

<u>Contact Name</u>	<u>Contact Type</u>
Megan Godwin 7003 Beecher Rd Pleasant Garden, Nc 27313	Applicant

LICENSED PROFESSIONAL INFO

<u>Primary</u>	<u>License #</u>	<u>License Type</u>	<u>Licensed Prof</u>	<u>Business Name</u>	<u>Lawson #</u>
----------------	------------------	---------------------	----------------------	----------------------	-----------------