

PROPERTY SERVICE CHART

3709 Randleman Rd

142582

ADDRESS

REID #

SERVICE	COMMENTS	DATE	REHS
Soil	4 bedroom/no basement single family residence soil. Approved for a non-conventional initial and a shallow-placed conventional repair.	12/15/23	EGD/JLV
Permits	Issued IP and well abandonment permit. Emailed IP to Mari Jasso at: jasso.mari@yahoo.com. Put the well abandonment permit in the mail to Jacquetta Grant.	12/18/23	EGD
Well Abandonment	Built-Rite Well Drilling	1/5/24	MKB
IP	Revoked original IP. Reissued IP for conventional initial now that the well has been abandoned. Emailed to Mari Jasso.	1/8/24	EGD
Layout	Layout approved CA issued.	6-4-24	ELH
Mark initial area & Tanks only	Marked initial area for A&A Septic and inspected tanks. A&A Septic installed ST 9'6" off back of house ST:12/24/24 HPPP-1000 STB-760 with polylok filter and pump tank 18'6" off back of house PT: 11/19/24 HPCP-1250 PT-42. ST needs riser. No PVC connections or pump components. Tanks installed well into approved nitrification line area. A&A asked if I thought there was enough room. I instructed to do a layout prior to install and call and speak to a supervisor if needing to go outside of approved initial area.	2/26/25	EAE
Septic Final	A&A Septic installed ST 9'6" off back of house ST:12/24/24 HPPP-1000 STB-760 with polylok filter and pump tank 18'6" off back of house PT: 11/19/24 HPCP-1250 PT-42. 5" tether, Zoller 140 Pump, and Alderon Alarm Installed 86' (2" Sch 40 PVC) Pump Line Installed 480' IQ4P Chamber.	2/28/25	DWJ
Well Grout	Built Rite set 92' SDR-21, and pump grouted 8 bags of Bentonite to the surface.	3/7/25	DWJ
Pump+Alarm/ Well Final	Pump+Alarm/ Well final approved. Floats functional, alarm audible, breakers labeled, wires caulked. Cover check approved. Wellhead approved. Tags match ROC.	3/18/26	SHM
OP/ Well COC	Issued	3/25/26	SHM



Environmental Health Division Water Quality Section

400 W Market St.
Greensboro, NC 27401
(336) 641-7613

Water Well Certificate of Completion

Address of Well: 3709 RANDLEMAN RD
GREENSBORO, NC 27406

Well Permit: 24-05-WNHR-00621 **X:**

Well Contractor: BUILT RITE WELL DRILLING CO **Y:**

Construction or repair has been completed, a Record of Construction, Repair or Abandonment of a Well has been submitted, and the inspection has been completed in accordance with the Guilford County Well Rules. This Operation Permit is subject to suspension or revocation if the stated conditions are not met.

Certification By: *Paul M. REHS*
Environmental Health Specialist

Date Issued: 3/25/26

Diagram

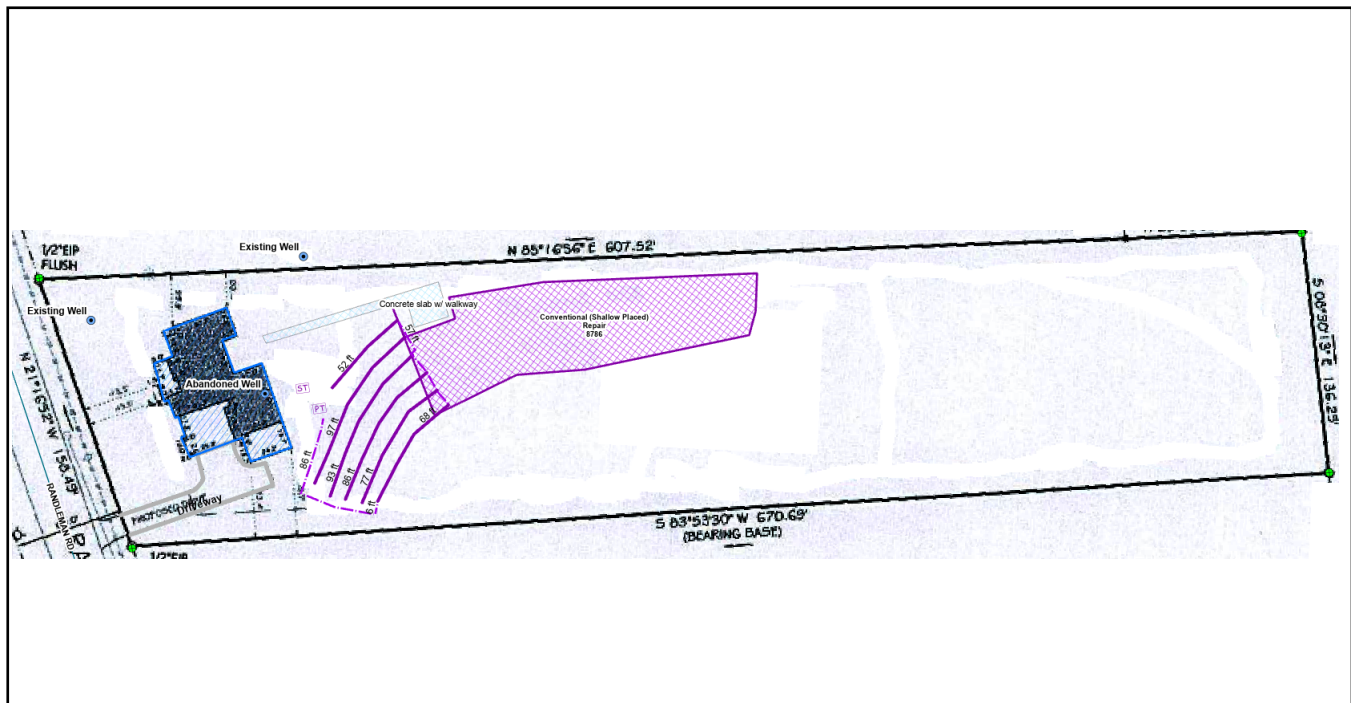

Well Information:

Casing Depth: 92 ft. Total Well Depth: 200 ft. Well Yield: 20 gpm

Pump Depth: 150 ft. Pump Size: 1.0 HP hp

Well Usage: One Single Family Dwelling



**Guilford County
Environmental Health Division
Water Quality Section
400 W. Market Street
Greensboro, NC 27401
336.641.7613**



Operation Permit

Address: 3709 RANDLEMAN RD, GREENSBORO, NC 27406

Permit Number: 23-11-SNHR-00791

Contractor: A&A Septic

Design Flow:	480 GPD	Pump Tank Capacity:	1250 GAL
Initial System Type:	3b – Single Pump or Siphon	Pump Tank ID #:	HPCP-1250 PT-42
Septic Tank Capacity:	1000 GAL	Pump Tank Mfg:	High Point Pre-Cast (HPPP)
Septic Tank ID #:	HPPP-1000 STB-760	Pump Tank Date:	11/19/2024
Septic Tank Mfg:	High Point Pre-Cast (HPPP)		
Septic Tank Date:	12/24/2024		
Filter Type:	Polylok		
Trench Type:	Chamber		
Trench Length:	480 FT		
Trench Width:	36 IN		

Comments:

A&A Septic installed ST 9'6" off back of house ST:12/24/24 HPPP-1000 STB-760 with polylok filter and pump tank 18'6" off back of house PT: 11/19/24 HPCP-1250 PT-42.
Installed 86' (2" Sch 40 PVC) Pump Line
Installed 480' IQ4P Chamber.

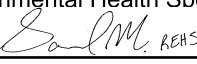
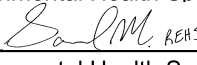
Drainfield Approval:	<u>DWJ</u> Environmental Health Specialist	Date:	<u>2/28/25</u>
Tank Approval:	<u>DWJ</u> Environmental Health Specialist	Date:	<u>2/28/25</u>
Supply Line Approval:	<u>DWJ</u> Environmental Health Specialist	Date:	<u>2/28/25</u>
Pump/Alarm Approval:	 Environmental Health Specialist	Date:	<u>3/18/26</u>
Operational Permit Approval:	 Environmental Health Specialist	Date:	<u>3/25/26</u>

This System is in compliance with Article 11 of G.S. Chapter 130A .1900 "Sewage Treatment and Disposal Systems" and all conditions prescribed by the Authorization for Wastewater System Construction. This Operation Permit is subject to suspension or revocation if the stated conditions are not met.

Diagram

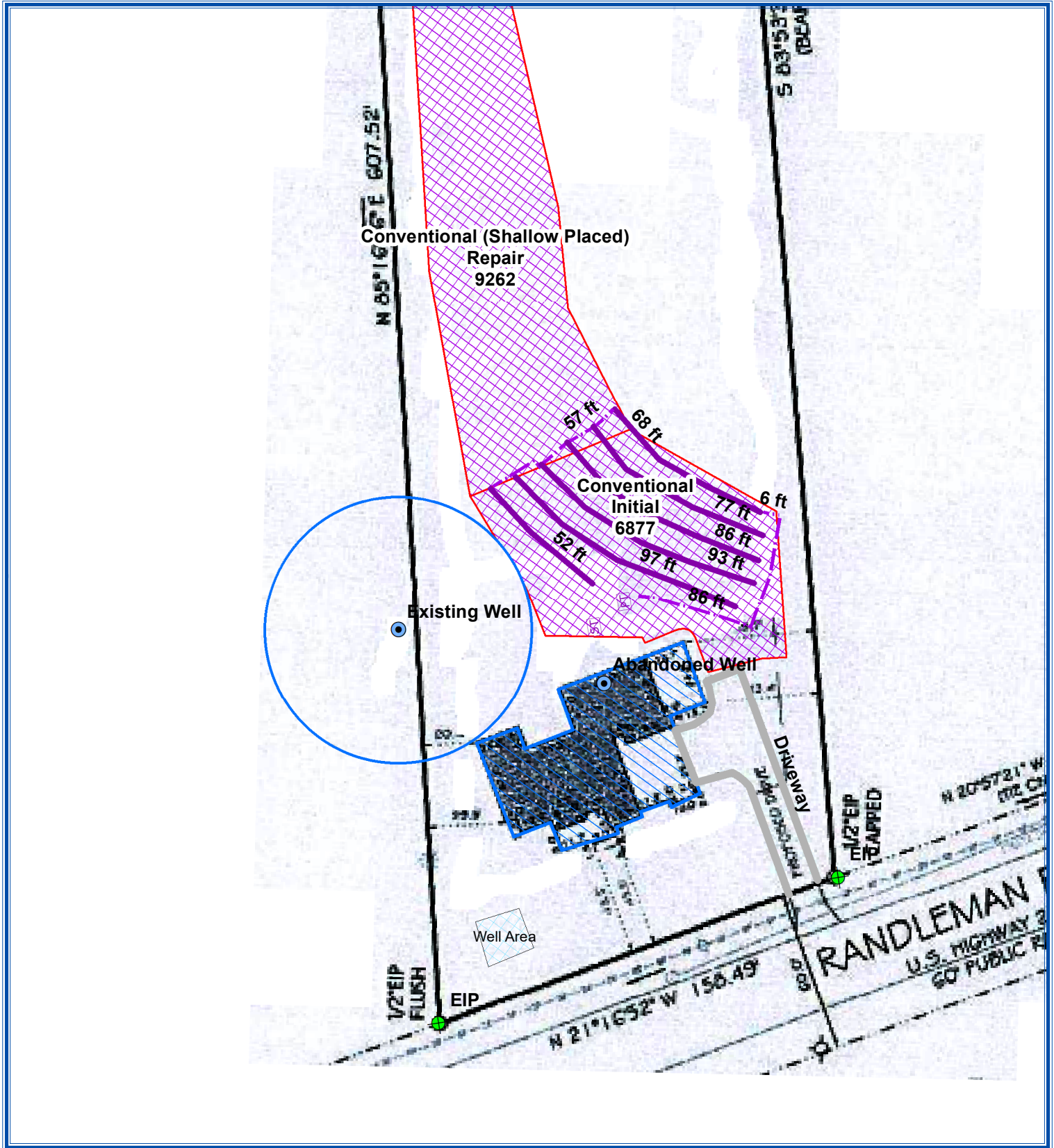

Address: 3709 Randleman Road
 Permit #: 23-11-SNHR-00791
 Issuer's Initials: DWJ
 Date: 2/28/2025

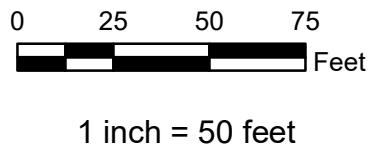

DISCLAIMER:
 The data shown in this map is for public use. Guilford County makes no warranty to its accuracy; all data sets and maps are for geographical representation only.

CONDITIONS:

Initial system and designated repair areas must be protected from traffic, construction, destruction, cultivation, landscaping, erosion, or any other circumstances that may alter site conditions and may cause problems with the initial system or the future system as permitted.

Surface and/or subsurface drainage diversion around the system must be maintained as permitted.

Heavy vegetative growth over drainfields and the root system of many shallow-rooted trees are detrimental to the proper operation of subsurface sewage systems and must be controlled periodically.

All subsurface sewage disposal systems must be maintained and operated in a manner that prevents surface discharge or any other potential public health concerns. All public health concerns created by the operation of this system must be addressed immediately (within 48 hours). Required permits to correct the public health concern must be obtained from the Environmental Health Water Quality Unit and corrections to the system are to be completed within 30 days of the date of that permit.

Establish cover over drainlines.

Access to tanks, tank components (pumps, float controls, valves, etc.), drainfields, or other system components must be maintained to allow periodic follow up inspections as required and/or to evaluate system concerns.

To avoid damage to the system, the septic tanks should be pumped out every 3-5 years.

3-12-25

GUILFORD COUNTY DEPARTMENT OF PUBLIC HEALTH
Division of Environmental Health, Water Quality Unit
400 W. Market St., Suite 300, Greensboro, NC 27401

Record of Construction, Repair, or Abandonment of a Well

Address of Well: 3709 Randleman rd LATITUDE 3
Well Permit Number: 24-05-WNHR-00021 LONGITUDE _____
Well Contractor Company: Built-Rite Completion Date: 3-7-25
Total Well Depth: 200 ft. Well Yield: 20 gpm Static Water Level: 40 ft.

Outer Casing Material: CDR-21 PVC **Formation Log**
Casing Diameter: 6 1/8 in. Casing Depth: 92 ft. Depth Description
From: 0 ft. To: 30 ft. Dirt
Inner Casing Material: _____ From: 30 ft. To: 75 ft. Sandrock
Casing Diameter: _____ in. Casing Depth: _____ ft. From: 75 ft. To: 92 ft. Bedrock
From: 92 ft. To: 200 ft. granite
Grout
Depth Material Method
From: 0 ft. To: 20 ft. Benonite Pump
From: _____ ft. To: _____ ft. _____
From: _____ ft. To: _____ ft. _____

Water Production Zones
Depth: 175 ft. _____ ft. _____ ft. _____ ft. _____ ft. _____ ft.
Yield: 20 gpm _____ gpm _____ gpm _____ gpm _____ gpm _____ gpm _____ gpm

Method of Repair: _____
Method of Abandonment: _____

I hereby certify that this well was constructed, repaired, or abandoned according to the Guilford County Well Rules in effect on this date and that a copy of this record has been provided to the well owner.

Well Contractor: Kyle Davis Certification #: 4402-A Date: 3-7-25

Record of Pump Installation

Pump Installation Company: Built-Rite Completion Date: 3-11-25
Pump Depth: 150 ft. Static Water Level: 40 ft.
Pump Brand: Flowise slervo Pump Size and Rating: 1 hp 12 gpm

I hereby certify that this pump was installed and wellhead completed according to the Guilford County Well Rules in effect on this date and that a copy of this record has been provided to the well owner.

Well Contractor: Brian Davis Certification #: 3398 Date: 3/11/25



Environmental Health Division
 Water Quality Section
 400 W Market St.
 Greensboro, NC 27401
 (336) 641-7613



Authorization for Wastewater System Construction

Address: 3709 RANDLEMAN RD, GREENSBORO, NC 27406

Permit Number: 23-11-SNHR-00791

This Construction Authorization shall be valid for five years from the issue date of the Improvement Permit. The area designated for a Subsurface Sewage Treatment and Disposal System shall not be graded and appropriate measures shall be taken to prevent vehicular traffic, erosion, or any other disturbance to the site. Disturbance of this area, change of site plan, or change of intended use could result in the suspension or revocation of this Authorization.

Design Flow:	480 GPD	Septic Tank Capacity:	1000 GAL
Initial System Type:	3b – Single Pump or Siphon	Pump Tank Capacity:	1000 GAL
Initial Trench Type:	Conventional	Pump Dose Volume:	276 GAL to 313 GAL
Gravity <input type="checkbox"/>	Pump <input checked="" type="checkbox"/>	Saprolite <input type="checkbox"/>	Number of Bedrooms: 4
Repair System Type:	3b – Single Pump or Siphon		
Repair Trench Type:	Conventional	<u>Site Requirements:</u>	
Gravity <input type="checkbox"/>	Pump <input checked="" type="checkbox"/>	Saprolite <input type="checkbox"/>	Setback: 43 FT off of the Front
Facility Type:	Single Family		Offset: 20 FT off of the Left
Trench Depth:	18 IN to 18 IN		Setup: FT
Trench Length:	640 FT		Basement: N
Trench Width:	36 IN		Well Site Available: Y
Trench Separation:	9 FT On-Center		Repair Area Required: Y
Soil Cover:	6 IN to 7 IN		
Gravel Depth:	12 IN		

Pre-Construction Meeting: N Post Construction Meeting: N Maintenance Agreement Required: N

Authorization Issued: W. W. REHS Date Issued: 6-24-24
 Environmental Health Specialist

Owner or Authorized Agent: [Signature] Date: 7-8-24
 Owner or Authorized Agent

Comments: Plumb out right rear of single family residence to septic and pump tanks. Pump from lowest elevation to first line. Do not grade or fill septic areas when creating house pad. Install nitrification lines on contour. Maintain all setbacks including 50' from all wells, 5' from septic tank to building and 10' from all property lines. All property lines must be flagged by time of installation. Initial system and designated repair areas must be protected from traffic, construction, destruction, cultivation, landscaping, erosion, or any other circumstance that may alter site conditions and may cause problems with the initial system or the future repair system as permitted. All surface water must be diverted from septic tanks and drain field, including gutter and footing drains. This system type requires periodic Health Department inspection with applicable fees. Pursuant to 15A NCAC 18E. Be sure to keep tanks 50' from neighboring well.



Diagram

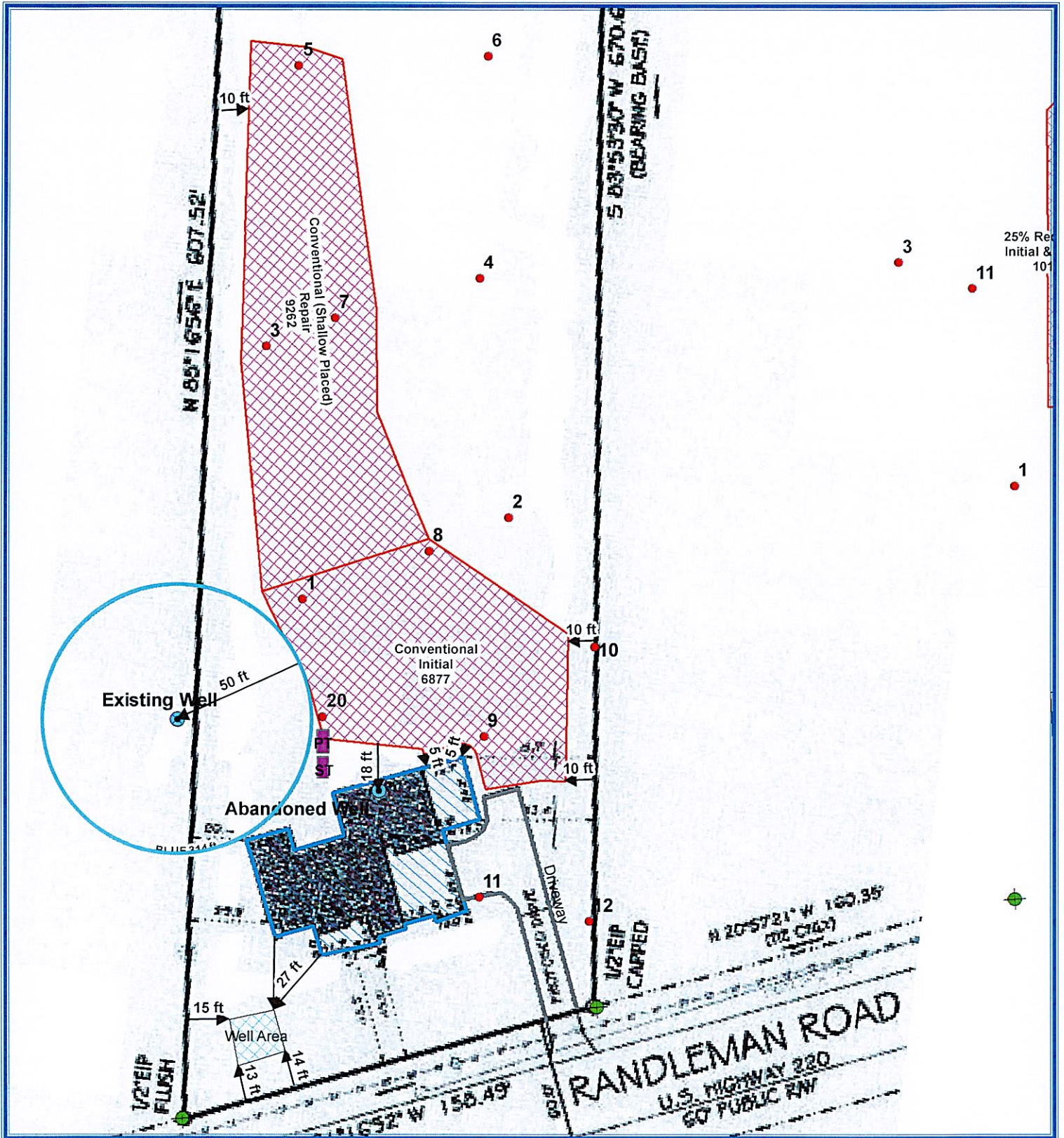

Address: 3709 Randleman Rd.

Permit#: 23-11-SNHR-00791

Issuer's Initials: ELH

Date: 6/18/2024

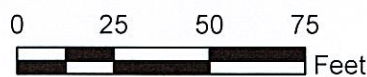

1 inch = 50 feet

DISCLAIMER:
 The data shown in this map is for public use. Guilford County makes no warranty to its accuracy; all data sets and maps are for geographical representation only.



Environmental Health Division Water Quality Section

400 W Market St.
Greensboro, NC 27401
(336) 641-7613

Permit to Construct a Well

Address: 3709 RANDLEMAN RD
GREENSBORO, NC 27406

Permit Number: 24-05-WNHR-00621

Comments/Specifications:

Well shall be located and constructed according to North Carolina and Guilford County Well Rules. Well site must meet minimum separation distances.

All property lines and corners shall be clearly flagged prior to construction of the well.

Above Information Certified By: JTK Date: 7-8-24
Owner or Authorized Agent

Permit Issued: REHS Date Issued: 6-18-24
Environmental Health Specialist

I certify that a grout inspection was completed and is in compliance with Guilford County Well Rules.

Partial Grout Inspection: _____ Date: _____
Environmental Health Specialist

Final Grout Inspection: Dillon James, REHS Date Issued: 3/7/2025
Environmental Health Specialist

Permits for the Construction of New Wells shall expire one year from date of issuance.

- All property lines and corners shall be clearly flagged prior to construction of the well.
- All proposed structures shall be clearly flagged prior to construction of the well.



Diagram

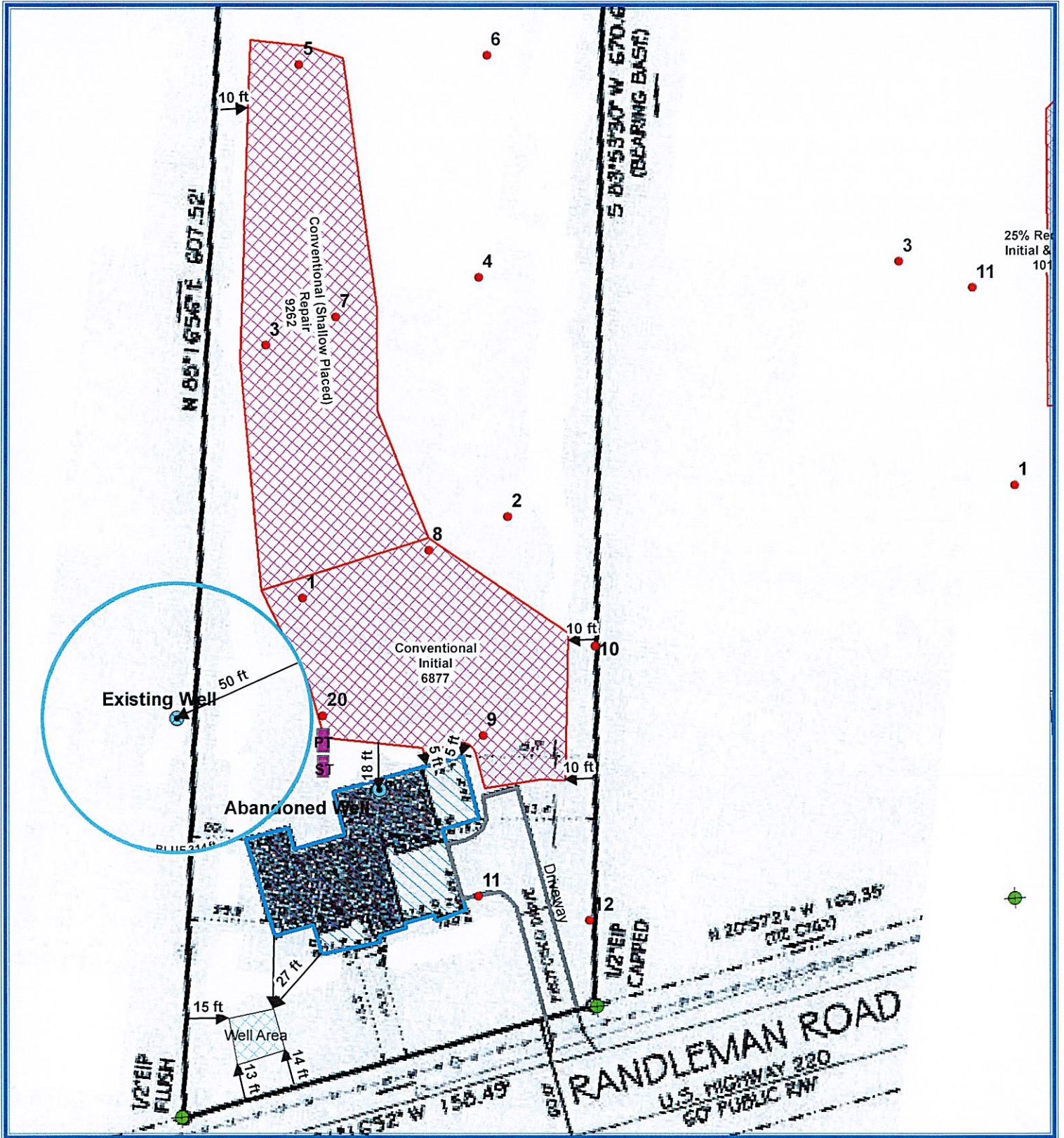

Address: 3709 Randleman Rd.

Permit#: 24-05-WNHR-00621

Issuer's Initials: ELH

Date: 6/18/2024

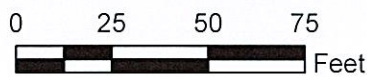

1 inch = 50 feet

DISCLAIMER:

The data shown in this map is for public use. Guilford County makes no warranty to its accuracy; all data sets and maps are for geographical representation only.

2022

**Guilford County
Department of Public Health
Water Quality Unit**

Type IIIb Attachment

The attached construction authorization (permit#) 23-11-SHR-00741 for the on-site sewage treatment and disposal system to be constructed at 3704 Rambler Rd. has been issued for a "single effluent pump," system classification type IIIb.

The North Carolina Laws and Rules for Sewage Treatment, and Disposal Systems 15A NCAC 18E.1301 requires the local health department to conduct routine inspections of this system at least once every five years in order to protect the public health. To recover the cost of providing this state mandated service, the Guilford County Board of County Commissioners approved a fee to be assessed of the system owner. At present, the fee is \$150.00 every five years billed at time of inspection.

If you have any questions regarding this system type, health department inspection policies or the current fee schedule please contact this office at 336-641-7613. Thank you.



Owner/Authorized Agent

7-8-24
Date

**RECEIPT (REC-018230-2024)
FOR GUILFORD COUNTY**

BILLING CONTACT

Rogelio Vazquez
3806 Lawndale Dr, 13
Reidsville, Nc 27320



Payment Date: 07/08/2024

Reference Number	Fee Name	Transaction Type	Payment Method	Amount Paid
23-11-SNHR-00791	Construction Authorization - Pump \$140	Fee Payment	Credit Card	\$140.00
3709 Randleman Rd Greensboro, NC 27406			SUB TOTAL	\$140.00
24-05-WNHR-00621	Well Permit	Fee Payment	Credit Card	\$450.00
3709 Randleman Rd Greensboro, NC 27406			SUB TOTAL	\$450.00
			TOTAL	\$590.00



**Guilford County Application
For Improvement Permit
and/or Authorization to Construct**

- Scaled site plan submitted - (Valid 60 Months)
- Unscaled site plan submitted - (Valid 60 months)
- Survey plat to scale* submitted - (Valid without expiration)
- * scale of 1" = no more than 60'

Building Permit # 24-04-BLDR-02270 Septic Permit # 23-11-SNHR-00791 Well Permit # 24-05-WNHR-00021

PROPERTY INFORMATION

Address 3709 Randleman Rd. City Greensboro Parcel REID # 142582
 Development Name _____ Section/Phase # _____ Lot # _____ Plat Book # 410 Page # 87
 Lot of Record First Lot Out Plat Required >5 acres (5-17-65 to 2-1-74) >10 acres (2-1-74 to present)
 Date Lot Originally Deeded & Recorded 008193-02355

ZONING INFORMATION

Zoning: _____ Conditional Zoning (Describe): _____
 Watershed: _____ Watershed Critical Area: _____
 Building Setbacks (Zoning): Front Street: _____ Side Street: _____ Side Yard: _____ Rear: _____
 Comments: _____

PLANNING DEPARTMENT OFFICIAL: _____

APPLICANT INFORMATION

Applicant Name: Rogelio Vazquez Lopez Address: 3100 Pine Cone Trl.
 Phone 1: _____ Phone 2: _____ Email: _____
 Owner Name: Rogelio Vazquez Lopez Address: 3100 Pine Cone Trl.
 Phone 1: _____ Phone 2: _____ Email: _____

DEVELOPMENT INFORMATION

NEW ACCESSORY SWMH MULTIFAMILY/DUPLX ADDITION (TYPE) _____
 HOUSE MODULAR DWMH RENOVATION OTHER TYPE _____
 Residential Specifications: Max # of Bedrooms: 4 MAX # of Occupants: 2 Total # of Rooms: 10 Size of Structure (sq ft): 2,508
 Basement: Yes No Basement Fixtures: Yes No Other _____
 Non-Residential Type: Commercial Industrial Industrial Process
 Wastewater Strength: Domestic High Strength _____
 MAX # of Employees: _____ # of Fixtures: _____ Plumbing: _____ Size of Structure (sq ft): _____
 Description of Facility: _____
 Other Flow Related Info (# Seats (e.g. Restaurant), # Chairs (e.g. Beauty Shop), # Spaces, Etc.): _____

Water Supply Proposed: New Well Existing Well Community Well Public Water Spring
 Are there any existing wells, springs, or waterlines on this property? Yes No

Sewage Disposal: Please Indicate Desired System Type (see back)
 Conventional Accepted Modified Alternative Other _____ Any/All

The applicant shall notify the local health department upon submittal of this application if any of the following apply to the property in question. If the answer to any question is "yes", applicant must attach supporting documentation.

- YES NO Does the site contain any jurisdictional wetlands?
- YES NO Does the site contain any existing wastewater systems?
- YES NO Is any wastewater going to be generated on the site other than domestic sewage?
- YES NO Is the site subject to approval by any other public agency?
- YES NO Are there any easements or right of ways on this property?

I have read this application and certify that the information provided herein is true, complete and correct and is given in good faith. Authorized County and State Officials are granted right of entry to conduct necessary inspections to determine compliance with applicable laws and rules. I understand that I am solely responsible for the proper identification and labeling of all property lines and corners, making the site accessible so that a complete site evaluation can be performed, and compliance with applicable governing regulations.

IF THE INFORMATION IN THE APPLICATION FOR AN IMPROVEMENT PERMIT IS FALSIFIED, CHANGED, OR THE SITE IS ALTERED, THEN THE IMPROVEMENT PERMIT AND AUTHORIZATION TO CONSTRUCT MAY BECOME INVALID.

Rogelio Vazquez Lopez
 Property Owner's or Owner's Legal Representative* Signature (Required)
 * Must provide documentation to support claim as owner's legal representative

4-1-24
 Date



Environmental Health Division Water Quality Section

400 W Market St.
Greensboro, NC 27401
(336) 641-7613

Improvement Permit

Address: 3709 RANDLEMAN RD
GREENSBORO, NC 27406

Permit Number: 23-11-SNHR-00791

This Improvement Permit shall be valid for 5 Years from the date issued upon a satisfactory showing to the health department that the site and soil conditions are unaltered, that the facility, design wastewater flow, and wastewater characteristics are not increased, and that the wastewater system can be installed to meet the following requirements that were in effect on the date the Improvement Permit was issued.

Design Flow: 480
Bedrooms: 4
Conditions: Property approved for a 4 bedroom/no basement single family residence utilizing a conventional initial and a shallow-placed conventional repair.

Do not grade or disturb the approved area. Disturbance of this area, change of site plan, or change of intended use could result in the suspension or revocation of this permit. This is not an Authorization to Construct a Wastewater System. The authorization for wastewater system construction with system specifications must be completed before any building permits or system installation can commence.

Permit Issued: Eric Dobbins REHS
Environmental Health Specialist

Date Issued: 01/08/2024



Diagram

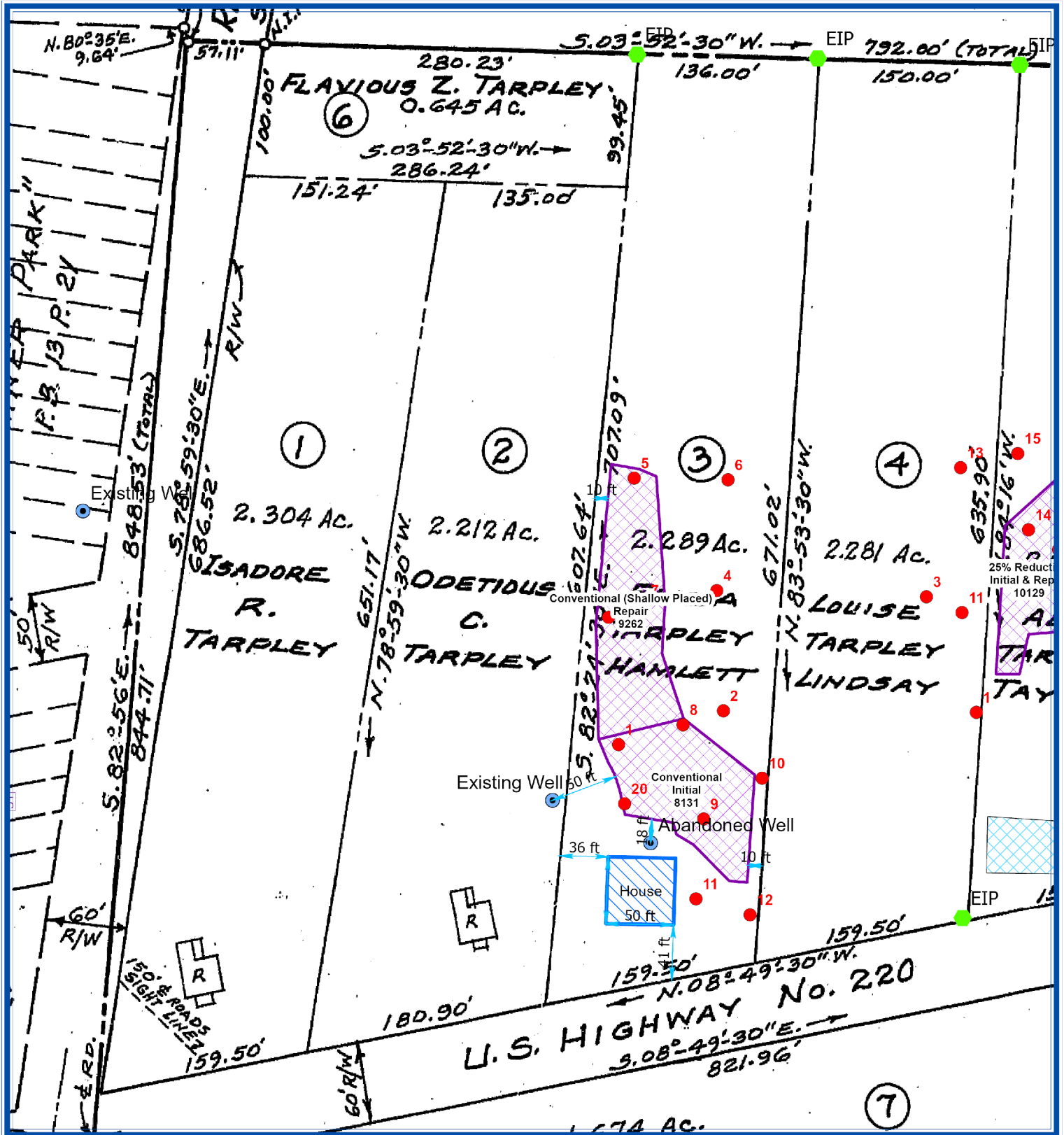

Address: 3709 Randleman Rd
 Permit #: 23-11-SNHR-00791
 Issuer's Initials: EGD
 Date: 1/8/2024

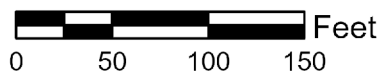

1 inch = 100 feet

DISCLAIMER:
 The data shown in this map is for public use. Guilford County makes no warranty to its accuracy; all data sets and maps are for geographical representation only.

Record of Construction, Repair, or Abandonment of a Well

Address of Well: 3709 Randleman RD LATITUDE 3 _____

Well Permit Number: 23-12-WAHR-0097 LONGITUDE _____

Well Contractor Company: Built Right Well Drilling Completion Date: 1/5/24

Total Well Depth: 20⁺ ft. Well Yield: _____ gpm Static Water Level: _____ ft.

Outer Casing

Material: 26" bored well

Formation Log

Casing Diameter: _____ in. Casing Depth: _____ ft.

Depth		Description
From: _____ ft.	To: _____ ft.	
From: _____ ft.	To: _____ ft.	_____
From: _____ ft.	To: _____ ft.	_____
From: _____ ft.	To: _____ ft.	_____
From: _____ ft.	To: _____ ft.	_____
From: _____ ft.	To: _____ ft.	_____
From: _____ ft.	To: _____ ft.	_____

Inner Casing

Material: _____

Casing Diameter: _____ in. Casing Depth: _____ ft.

From: _____ ft. To: _____ ft. _____

From: _____ ft. To: _____ ft. _____

From: _____ ft. To: _____ ft. _____

From: _____ ft. To: _____ ft. _____

From: _____ ft. To: _____ ft. _____

From: _____ ft. To: _____ ft. _____

From: _____ ft. To: _____ ft. _____

From: _____ ft. To: _____ ft. _____

Grout

Depth	Material	Method
From: _____ ft. To: _____ ft.	_____	_____
From: _____ ft. To: _____ ft.	_____	_____
From: _____ ft. To: _____ ft.	_____	_____

From: _____ ft. To: _____ ft. _____

From: _____ ft. To: _____ ft. _____

From: _____ ft. To: _____ ft. _____

Water Production Zones

Depth: _____ ft.	_____ ft.	_____ ft.	_____ ft.	_____ ft.	_____ ft.	_____ ft.
Yield: _____ gpm	_____ gpm	_____ gpm	_____ gpm	_____ gpm	_____ gpm	_____ gpm

Method of Repair: _____

Method of Abandonment: _____

I hereby certify that this well was constructed, repaired, or abandoned according to the Guilford County Well Rules in effect on this date and that a copy of this record has been provided to the well owner.

Well Contractor: [Signature] Certification #: 2594 Date: 1-5-24

Record of Pump Installation

Pump Installation Company: _____ Completion Date: _____

Pump Depth: _____ ft. Static Water Level: _____ ft.

Pump Brand: _____ Pump Size and Rating: _____ hp _____ gpm

I hereby certify that this pump was installed and wellhead completed according to the Guilford County Well Rules in effect on this date and that a copy of this record has been provided to the well owner.

Signature: _____ Certification #: _____ Date: _____



Environmental Health Division Water Quality Section

400 W Market St.
Greensboro, NC 27401
(336) 641-7613

Improvement Permit

Address: 3709 RANDLEMAN RD
GREENSBORO, NC 27406

Permit Number: 23-11-SNHR-00791

This Improvement Permit shall be valid for 5 Years from the date issued upon a satisfactory showing to the health department that the site and soil conditions are unaltered, that the facility, design wastewater flow, and wastewater characteristics are not increased, and that the wastewater system can be installed to meet the following requirements that were in effect on the date the Improvement Permit was issued.

Design Flow: 480
Bedrooms: 4
Conditions: Property approved for a 4 bedroom/no basement single family residence utilizing a non-conventional initial and a shallow placed conventional repair. There is an existing bored well that must be abandoned prior to issuance of the construction authorization.

Do not grade or disturb the approved area. Disturbance of this area, change of site plan, or change of intended use could result in the suspension or revocation of this permit. This is not an Authorization to Construct a Wastewater System. The authorization for wastewater system construction with system specifications must be completed before any building permits or system installation can commence.

Permit Issued: Eric Dollins REHS
Environmental Health Specialist

Date Issued: 12/18/2023



Diagram

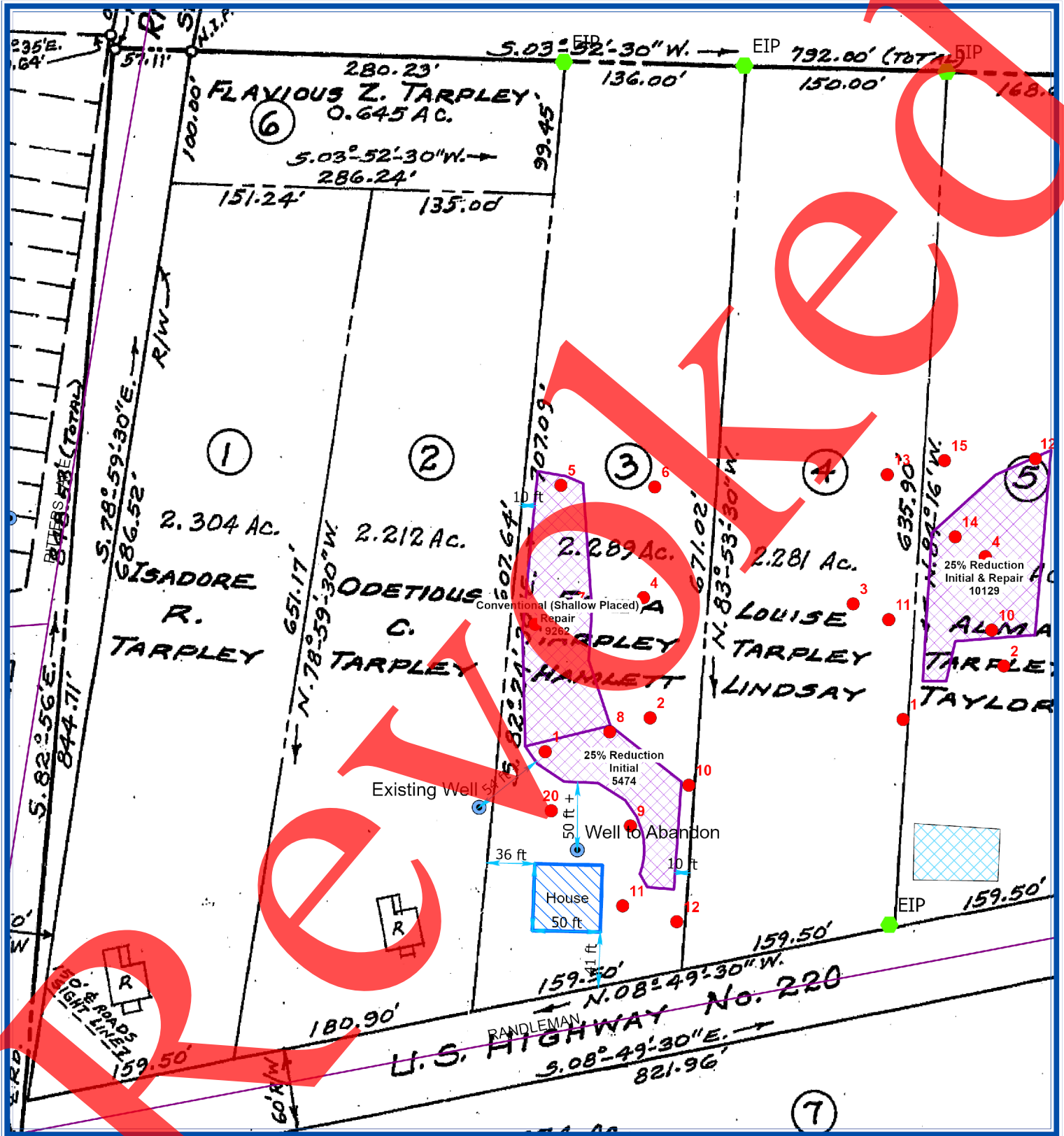

Address: 3709 Randleman Rd
 Permit #: 23-11-SNHR-00791
 Issuer's Initials: EGD
 Date: 12/18/2023

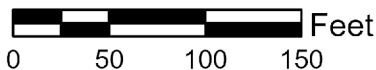

1 inch = 100 feet

DISCLAIMER:
 The data shown in this map is for public use. Guilford County makes no warranty to its accuracy; all data sets and maps are for geographical representation only.



Public Health Division

Monday, December 18, 2023

Jacquetta Grant
1960 Deerwood Pl
Macon, GA 31211

Re: Bored well located at 3709 Randleman Rd, Greensboro, NC 27406

On Friday, December 15, 2023, our department performed a soil evaluation at the above referenced address and discovered a bored well. The well is an imminent health hazard and will need to be properly abandoned. Please give me a call at 336-641-4746 to discuss this issue further. Neglect of the matter will result in a Notice of Violation and could result in civil penalties.

Sincerely,

Eric Dobbins REHS

Eric G. Dobbins, REHS
Environmental Health Specialist



Environmental Health Division Water Quality Section

400 W Market St.
Greensboro, NC 27401
(336) 641-7613

Permit to Abandon a Well

Address: 3709 RANDLEMAN RD
GREENSBORO, NC 27406

Permit Number: 23-12-WAHR-00197

Comments/Specifications:

Existing bored well to be properly abandoned by Certified Well Contractor according to Guilford County Well Rules. Well contractor to schedule required inspections. Call at least two hours prior to abandonment to schedule inspection.

Above Information Certified By: _____ Date: _____
Owner or Authorized Agent

Permit Issued: Eric Dobbins REHS Date Issued: 12/18/2023
Environmental Health Specialist

Permits for the Abandonment of Wells shall be valid without expiration.



Diagram

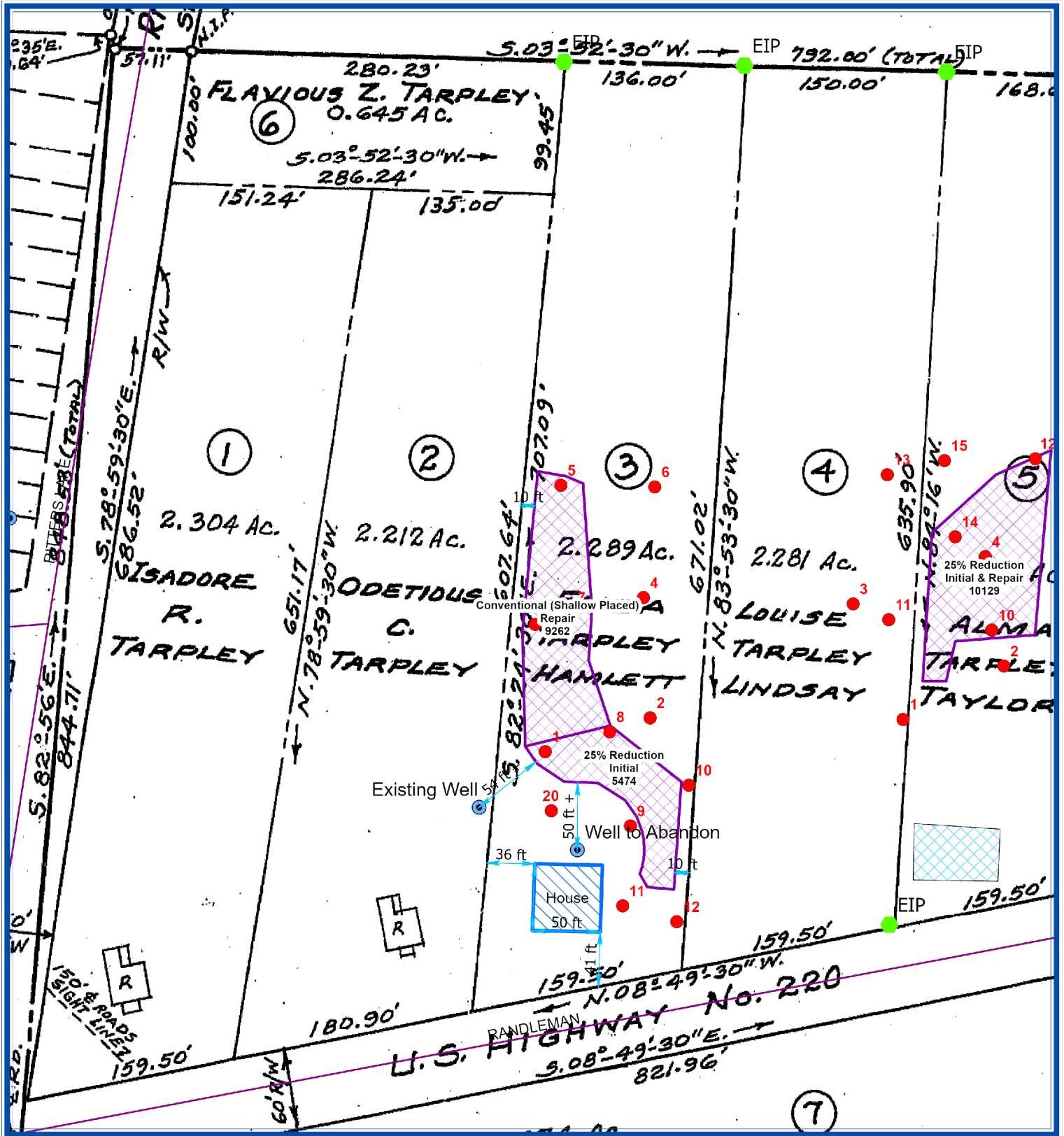

Address: 3709 Randleman Rd
 Permit #: 23-12-WAHR-00197
 Issuer's Initials: EGD
 Date: 12/18/2023



1 inch = 100 feet

DISCLAIMER:
 The data shown in this map is for public use. Guilford County makes no warranty to its accuracy; all data sets and maps are for geographical representation only.

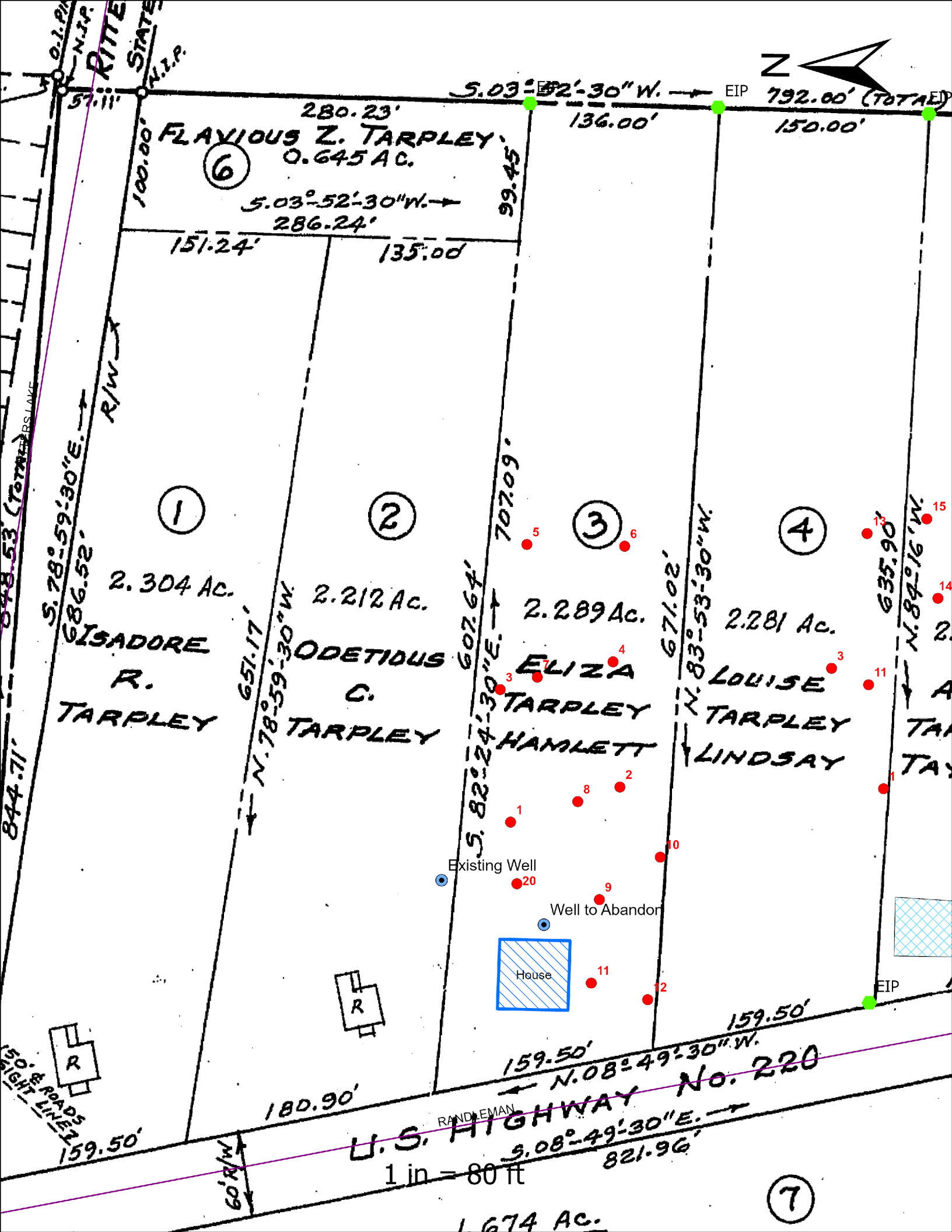

5.03°-52'-30" W. → EIP 792.00' (TOTAL) EIP

280.23'
FLAVIOUS Z. TARPLEY
0.645 AC.
⑥

5.03°-52'-30" W. →
286.24'

100.00'

136.00'

150.00'

99.45'

151.24'

135.00'

①

2.304 AC.

ISADORE
R.
TARPLEY

②

2.212 AC.

ODETIOUS
C.
TARPLEY

③

2.289 AC.

ELIZA
TARPLEY
HAMLETT

④

2.281 AC.

LOUISE
TARPLEY
LINDSAY

5.78°-59'-30" E. →
686.52' R/W

651.17' →
N.78°-59'-30" W.

607.64' →
S.82°-24'-30" E. →

671.02' →
N.83°-53'-30" W.

635.90' →
N.89°-16' W.

Existing Well

Well to Abandon

House

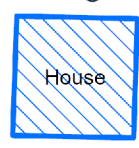

159.50'
159.50' → N.08°-49'-30" W.
U.S. HIGHWAY No. 220
5.08°-49'-30" E. →
821.96'

1 in = 80 ft

1.674 AC.

⑦

150' R/W
RIGHT LINE

60' R/W

844.71'

848.53' (TOTAL) R/W

0.1 R/W
N.I.P.
RITTE
STATE
N.I.P.

Guilford County Public Health #	1	2	3	4	5	6	7	8	9
Dept: Water Quality									12/18/2023
landscp	L	L	L	L	L	H	L	L	L
slope	2	4	6	6	5	3	8	3	3
H1_depth	0 - 24	0 - 10	0 - 15	0 - 7	0 - 17	0 - 8	0 - 9	0 - 15	0 - 8
H1_text	SL	SCL	SL	SCL	SL	SL	SL	SL	Fill
H1_consist	VFr	Fr	VFr	Fr	VFr	Fr	VFr	Fr	None
H1_strct	GR	BK	GR	BK	GR	GR	GR	GR	None
H1_minrl	SEXP	SEXP	SEXP	SEXP	SEXP	SEXP	SEXP	SEXP	None
H2_depth	24 - 28	10 - 20	15 - 18	7 - 14	17 - 21	8 - 16	9 - 30	15 - 18	8 - 31
H2_text	SCL	Clay	SCL	Clay	SCL	Clay	Clay	SCL	Clay
H2_consist	Fr	Fi	Fr	Fi	Fr	VFi	Fi	Fr	Fi
H2_strct	WBK	BK	BK	M	WBK	M	BK	BK	BK
H2_minrl	SEXP	SEXP	SEXP	EXP	SEXP	EXP	SEXP	SEXP	SEXP
H3_depth	28 - 48		18 - 27		21 - 25			18 - 35	31 - 48
H3_text	SC	None	Clay	None	Clay	None	None	Clay	CL (BC)
H3_consist	Fi	None	Fi	None	Fi	None	None	Fi	Fi
H3_strct	BK	None	BK	None	BK	None	None	BK	WBK
H3_minrl	SEXP	None	SEXP	None	SEXP	None	None	SEXP	SEXP
H4_depth			27 - 33		25 - 31				
H4_text	None	None	CL (BC)	None	Clay	None	None	None	None
H4_consist	None	None	Fi	None	Fi	None	None	None	None
H4_strct	None	None	WBK	None	WBK	None	None	None	None
H4_minrl	None	None	SEXP	None	SEXP	None	None	None	None
soil_wet	None	20	33	None	32	None	28	33	None
saprolite	None	None	None	None	None	None	None	None	None
class	PS	PS	UPS	UNS	UPS	UNS	UPS	PS	PS
ltar	0.3	0.1	0.25	0	0.25	0	0.25	0.275	0.275
notes	chroma 3+4@40 +	Drip, 10YR 6/1	relic@27- 33, 2.5y 7- 2@33 +, EXP BC@34 +	None	31-33C VFI,C,EXP, CHROMA 3+4@25 +, 10YR 5- 2@32	None	relic @28 +	2.5Y 6/1 @ 33, SL infiltration into b	relic @28 +, no chromas
eval_by	JLV	EGD	None	EGD	JLV	EGD	JLV	EGD	JLV
eval_date	12/06/23	12/06/23	01/01/00	12/06/23	12/06/23	12/06/23	12/12/23	12/12/23	12/12/23
Initial/Repair LTAR	0.25	0.25							
Initial/Repair System Type	Conv.	SP-Conv.							
Comments	3709 Randleman Rd								

Guilford County Public Health #	10	11	12	20
landscp	L	L	L	L
slope	3	3	3	3
H1_depth	0 - 7	0 - 4	0 - 5	0 - 8
H1_text	SL	Fill	SL	SL
H1_consist	Fr	None	Fr	Fr
H1_strct	GR	None	GR	GR
H1_minrl	SEXP	None	SEXP	SEXP
H2_depth	7 - 25	4 - 18	5 - 24	8 - 11
H2_text	Clay	Clay	Clay	SCL
H2_consist	Fi	Fi	Fi	Fr
H2_strct	BK	WBK	BK	BK
H2_minrl	SEXP	SEXP	SEXP	SEXP
H3_depth	25 - 48	18 - 30	24 - 48	11 - 32
H3_text	CL (BC)	CL (BC)	CL (BC)	Clay
H3_consist	Fr	Fi	Fr	Fi
H3_strct	BK	WBK	BK	BK
H3_minrl	SEXP	SEXP	SEXP	SEXP
H4_depth				
H4_text	None	None	None	None
H4_consist	None	None	None	None
H4_strct	None	None	None	None
H4_minrl	None	None	None	None
soil_wet	None	26	None	32
saprolite	None	None	None	None
class	PS	UPS	PS	PS
ltar	0.25	0.225	0.25	0.25
notes	Relic start @ 20	2.5y 7-1@26 +, relic + chroma 3+4@16 +	Relic t/o BC	10YR 6/1 @ 32
eval_by	EGD	JLV	EGD	EGD
eval_date	12/12/23	12/12/23	12/12/23	12/15/23
Initial/Repair LTAR				
Initial/Repair System Type				
Comments				



**Guilford County Application
For Improvement Permit
and/or Authorization to Construct**

- Scaled site plan submitted - (Valid 60 Months)
- Unscaled site plan submitted - (Valid 60 months)
- Survey plat to scale* submitted - (Valid without expiration)
- * scale of 1" = no more than 60'

Soil/1P

Building Permit # _____ Septic Permit # 23-11-SNHR-00791 Well Permit # _____

PROPERTY INFORMATION

Address 3709 Randleman Rd. City Greensboro Parcel REID # 142582
 Development Name _____ Section/Phase # _____ Lot# _____ Plat Book # 40 Page # 87
 Lot of Record First Lot Out Plat Required >5 acres (5-17-65 to 2-1-74) >10 acres (2-1-74 to present)
 Date Lot Originally Deeded & Recorded Deed 004505-00799

ZONING INFORMATION

Zoning: _____ Conditional Zoning (Describe): _____
 Watershed: _____ Watershed Critical Area: _____
 Building Setbacks (Zoning): Front Street: _____ Side Street: _____ Side Yard: _____ Rear: _____
 Comments: _____

PLANNING DEPARTMENT OFFICIAL: _____

APPLICANT INFORMATION

Applicant Name: Rogelio Vazquez Address: 806 Loundale Dr. unit 13 Reidsville NC 27320
 Phone 1: 336-202-6736 Phone 2: _____ Email: Jasso, mari@yahoo.com
 Owner Name: Jacquette C Grant Address: 1960 Deerwood Pl Macon GA
 Phone 1: _____ Phone 2: _____ Email: _____

DEVELOPMENT INFORMATION

NEW ACCESSORY SWMH MULTIFAMILY/DUPLEX ADDITION (TYPE) _____
 HOUSE MODULAR DWMH RENOVATION OTHER TYPE _____
 Residential Specifications: Max # of Bedrooms: 4 MAX. # of Occupants: 2 Total # of Rooms: 10 Size of Structure (sq ft): 2,500
 Basement: Yes No Basement Fixtures: Yes No
 Non-Residential Type: Commercial Industrial Other _____
 Wastewater Strength: Domestic High Strength Industrial Process
 MAX. # of Employees: _____ # of Fixtures: _____ Plumbing: _____ Size of Structure (sq ft): _____
 Description of Facility: _____
 Other Flow Related Info (# Seats (e.g. Restaurant), # Chairs (e.g. Beauty Shop), # Spaces, Etc.): _____

Water Supply Proposed: New Well Existing Well Community Well Public Water Spring
 Are there any existing wells, springs, or waterlines on this property? Yes No

Sewage Disposal: Please Indicate Desired System Type (see back)
 Conventional Accepted Modified Alternative Other _____ Any/All

The applicant shall notify the local health department upon submittal of this application if any of the following apply to the property in question. If the answer to any question is "yes", applicant must attach supporting documentation.

<input type="checkbox"/> YES	<input checked="" type="checkbox"/> NO	Does the site contain any jurisdictional wetlands?
<input type="checkbox"/> YES	<input checked="" type="checkbox"/> NO	Does the site contain any existing wastewater systems?
<input type="checkbox"/> YES	<input checked="" type="checkbox"/> NO	Is any wastewater going to be generated on the site other than domestic sewage?
<input type="checkbox"/> YES	<input checked="" type="checkbox"/> NO	Is the site subject to approval by any other public agency?
<input type="checkbox"/> YES	<input checked="" type="checkbox"/> NO	Are there any easements or right of ways on this property?

I have read this application and certify that the information provided herein is true, complete and correct and is given in good faith. Authorized County and State Officials are granted right of entry to conduct necessary inspections to determine compliance with applicable laws and rules. I understand that I am solely responsible for the proper identification and labeling of all property lines and corners, making the site accessible so that a complete site evaluation can be performed, and compliance with applicable governing regulations.
IF THE INFORMATION IN THE APPLICATION FOR AN IMPROVEMENT PERMIT IS FALSIFIED, CHANGED, OR THE SITE IS ALTERED, THEN THE IMPROVEMENT PERMIT AND AUTHORIZATION TO CONSTRUCT MAY BECOME INVALID.

Rogelio Vazquez _____ Date 11-7-23
 Property Owner's or Owner's Legal Representative* Signature (Required) _____
 * Must provide documentation to support claim as owner's legal representative.

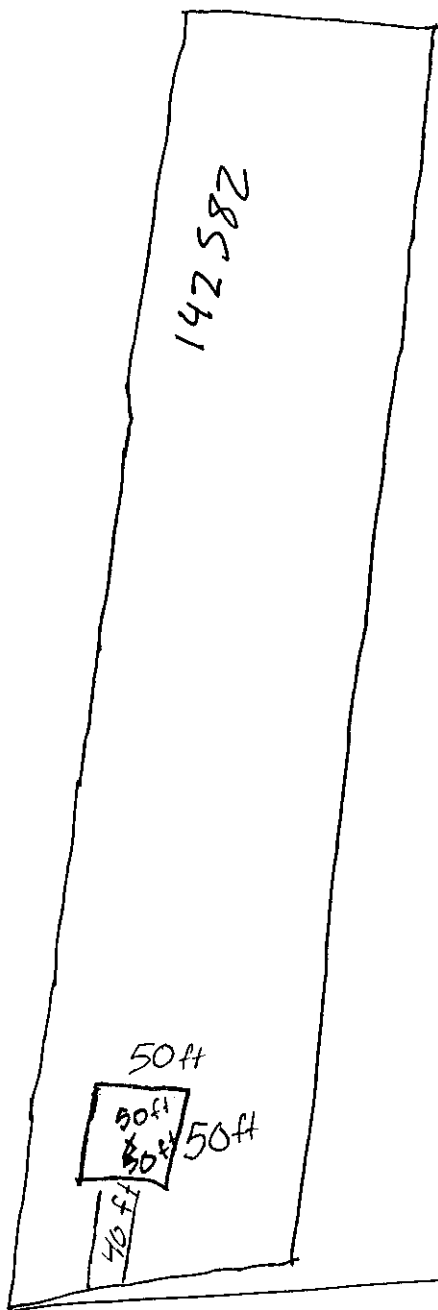

147582

50 ft



50 ft

40 ft

1 inch = 83 ft

Randleman rd.